El Mayor-Cucapah - Borrego Fault Rupture

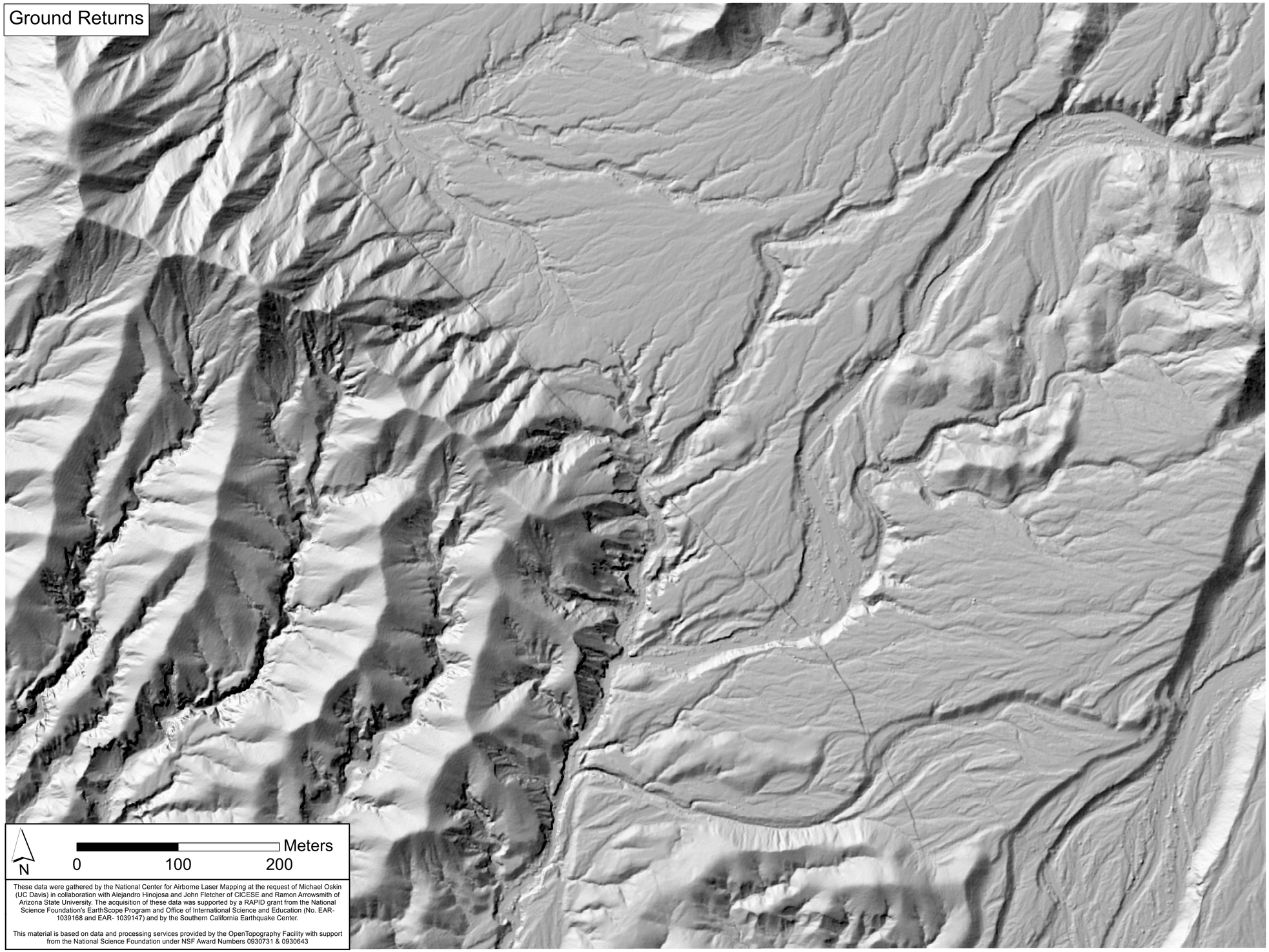

These data were gathered by the National Center for Airborne Laser Mapping at the request of Michael Oskin (UC Davis) in collaboration with Alejandro Hinojosa and John Fletcher of CICESE and Ramon Arrowsmith of Arizona State University. The acquisition of these data was supported by a RAPID grant from the National Science Foundation's EarthScope Program and Office of International Science and Education (No. EAR-1039168 and EAR- 1039147) and by the Southern California Earthquake Center.

This material is based on data and processing services provided by the OpenTopography Facility with support from the National Science Foundation under NSF Award Numbers 0930731 & 0930643